

BUILDING FINISHING

SIKA PAREX POINTING MORTAR

COLOUR GUIDE

BUILDING TRUST



SOLUTIONS FOR BRICKWORK AND MASONRY

The Sika Parex range of pointing mortars offer quick and easy application and include solutions for sound brickwork and masonry, and also brick tiles in historic building applications.

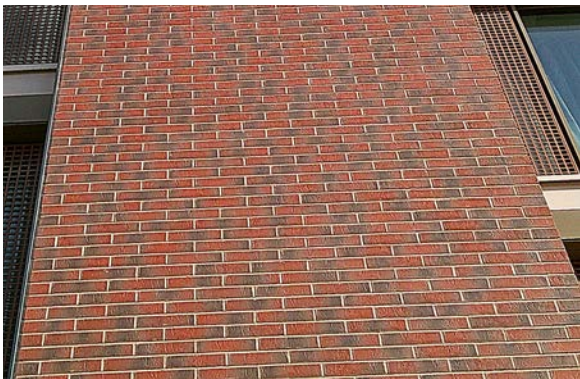

Front page and above image: Stockport Interchange:
Sika Parex Historic KL mortar, mid grey; **Client:** Rise Homes and CityHeart

DESIGNED FOR GUN-INJECTION AND PROVIDES CONSISTENT COLOUR AND FINISH

Sika Parex Standard Mortar is a Portland cement-based mortar, suitable for pointing and repointing applications involving sound brickwork or masonry. The Historic Mortars provide the degree of flexibility needed to accommodate slight movement in older buildings without cracking or damage to the building fabric.

To assist with project design, we can supply bagged samples or pointed sample panels to allow sign off from your client. Sika's specification team are happy to support you with this.

SIKA PAREX POINTING MORTARS



Sika Parex® Historic Mortar

A traditional hydrated lime, sand, GGBS mortar for brickwork or stonework. Can be injected into joints as narrow as 5mm and depending on the joint width, will penetrate to a depth in excess of 100mm, allowing for the deepest of joints.

Sika Parex® Historic KL Mortar

Designed for gun-injection, Sika Parex® Historic Mortar KL is suitable for use with dense masonry and brick tiles, eg. Corium Brick Cladding System, where porosity is low and suction is limited.

Sika Parex® Standard Mortar

A brick pointing mortar that provides a clean, quick, lasting solution for pointing sound brickwork or masonry. Finished joints are highly resistant to weather and freeze-thaw action.

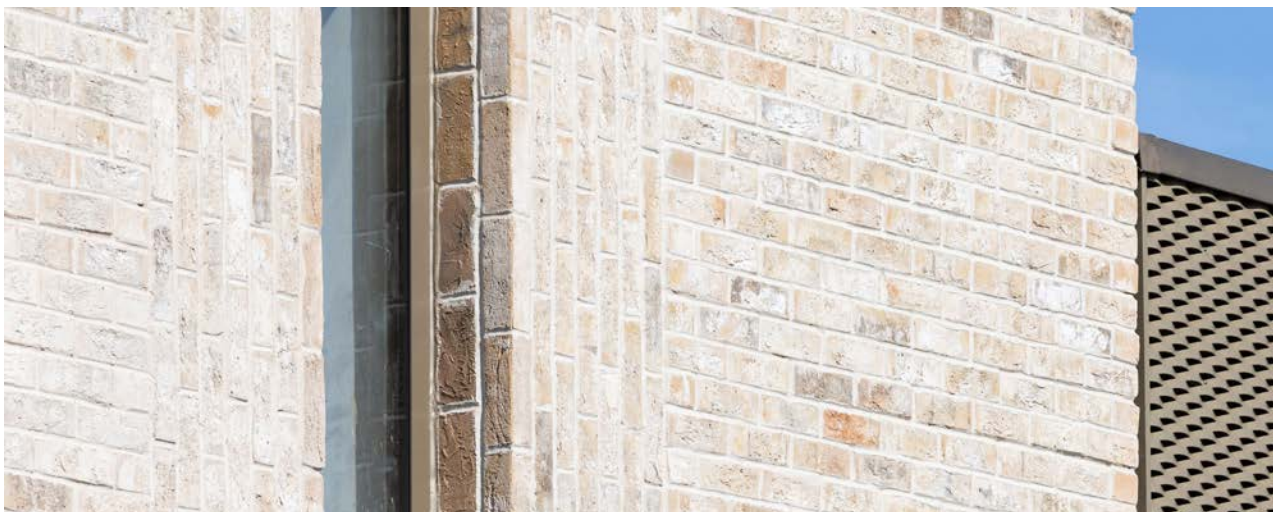

Above image: Amber Vista, Cardiff: Sika Parex Historic KL mortar, natural
Client: Silver Crescent; **Photography:** © Fotohaus Ltd

COLOUR GUIDE SELECTOR

SIKA PAREX HISTORIC MORTAR



NATURAL

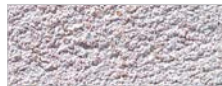

LIGHT GREY



MID GREY



DARK GREY



STONE GREY



PORTLAND



BATHSTONE



SANDSTONE



DARK BROWN



BRICK RED



DARK RED



CHARCOAL

SIKA PAREX HISTORIC KL MORTAR



NATURAL



LIGHT GREY



MID GREY



DARK GREY



STONE GREY



PORTLAND



BATHSTONE



SANDSTONE



LIGHT BROWN



MID BROWN



DARK BROWN



BRICK RED



DARK RED



CHARCOAL

SIKA PAREX STANDARD MORTAR



WHITE



NATURAL



LIGHT GREY



DARK GREY



SANDSTONE



LIGHT BROWN



DARK BROWN



YORKSTONE



BRICK RED



BLACK

Please note: The colours shown above are indicative only and should be used as a reference guide. Sika can provide colour samples to allow you to select the required colour for planning or design considerations. Please contact our Specification Team for further assistance.

FOR MORE INFORMATION ABOUT **Sika® Building Finishing**,
VISIT **SIKA.CO.UK/BUILDINGFINISHING**



DISTRIBUTION



**SEALING
AND BONDING**



**CONCRETE
AND REPAIR**



WATERPROOFING



ROOFING



FLOORING



**STRUCTURAL
STRENGTHENING**



FACADES

WHERE TO FIND US

SIKA LIMITED

Watchmead
Welwyn Garden City
Hertfordshire AL7 1BQ
Phone +44 (0) 1707 394 444

SIKA WISHAW

201 Netherton Street
Wishaw, North Lanarkshire ML2 0EF
Phone +44 (0) 1698 373 305

SIKA REDDITCH

19 Broad Ground Road
Redditch, Worcestershire B98 8YP
Phone +44 (0) 1527 512 240

SIKA PRESTON

Sika House, Miller Street
Preston, Lancashire PR1 1EA
Phone +44 (0) 1772 259 781

SIKA LEEDS

Site 41, Knowsthorpe Way
Cross Green Industrial Estate
Leeds LS9 0SW
Phone +44 (0) 113 240 3456

Sika Limited is part of the global **Sika Group**, specialising in the manufacture and supply of chemical-based products. In the UK, Sika has manufacturing sites in Welwyn Garden City, Preston, Leeds, Wishaw, and Redditch. Sika has subsidiaries in 102 countries around the world and manufactures in over 400 factories.

© Sika Ltd 2025

BUILDING TRUST

